

## RULES OF PLAY 'SOFT PLAY'

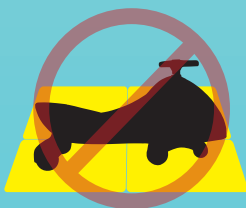

No shoes on the mats.



No ride on toys on the mats.



No adults unless adult equipment.

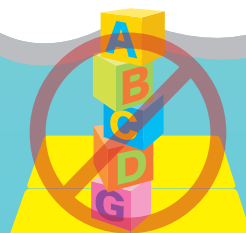

No high stacking.



No blocks or ride on toys in the ball pit.



No throwing blocks.



No overcrowding equipment.

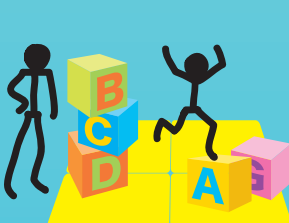

Adult supervision at all times.



No jumping in the ball pit.



No rough play or bouncing around.



No sitting on the ball pit or blocks.



Do not eat the ball pit balls.



Under 5's only or under 1 meter tall.



Do not use in rain. Move indoors / cover over if rains.

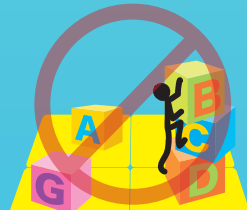

No high climbing.



Do not re position the soft play.



No somersaults, back flips / front flips to reduce accidents.

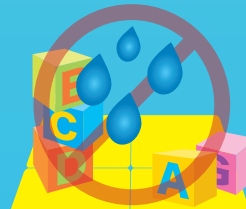

No pouring / spraying liquid on soft play.



Similar size / age children at all time to reduce accidents.

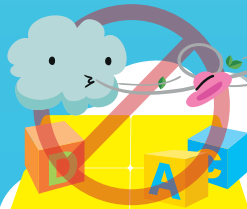

Do not use in winds (including gusts) over 24 mph.

No balloons  
No smoking  
No shoes  
No food or drink  
No spectacles

No party poppers  
No silly string  
No face painting  
No pets

No Jewellery  
No alcohol  
No drugs (prescription or otherwise)  
No one with history with back or neck pains